STONY CREEK PROMENADE

4830 W. 111TH ST | OAK LAWN, IL 60453

SHOPCORE PROPERTIES

LOD | Unit 11026

REAR

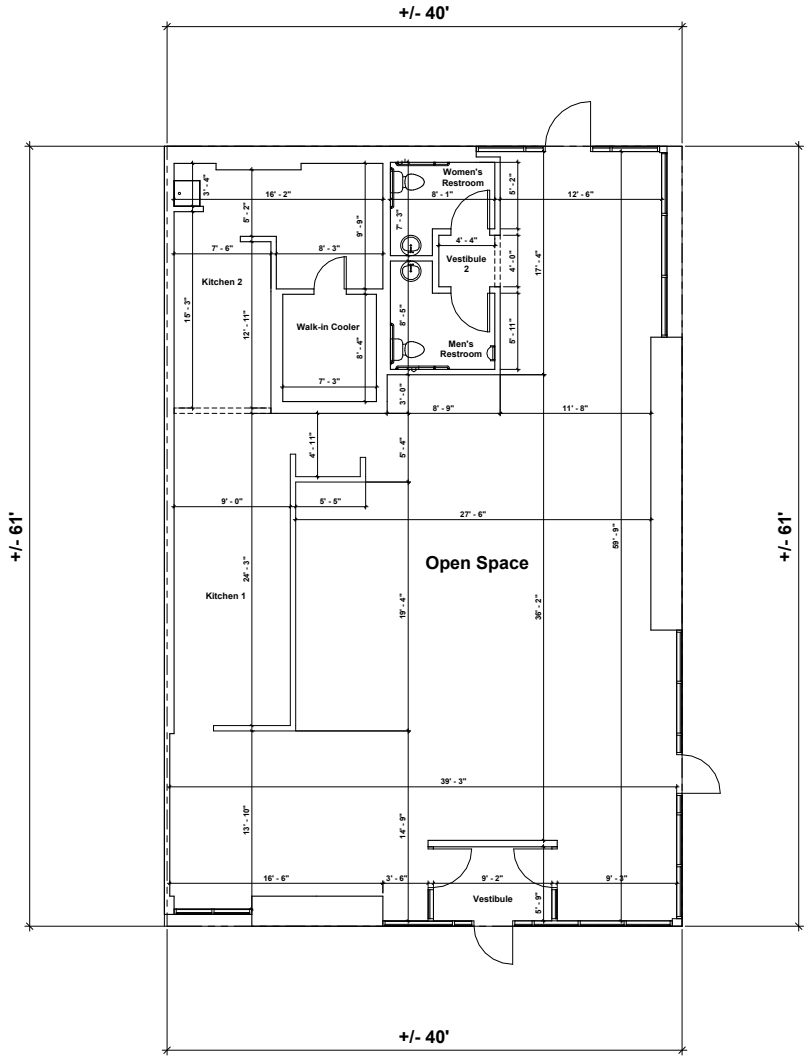

FRONT